

210010CC

Sample ID: 2102KCA0226.0542
Cultivar: N/A
Matrix: Concentrates & Extracts
Type: Cannabinoid Isolate
Sample Size:

Received: 02/17/2021
Completed: 02/19/2021
Batch#: N/A

Client
GenCanna Acquisition Corp
Lic.# P-2270
4274 Colby Road
Winchester, KY 40391



Summary

Test	Date Tested	Result
Cannabinoids	02/19/2021	Complete
Terpenes		
Residual Solvents		
Microbials		
Mycotoxins		
Pesticides		
Heavy Metals		

Cannabinoids by HPLC-PDA

Complete

ND Total THC	99.5700% Total CBD	99.7633% Total Cannabinoids	NT Not Tested Moisture Content	Not Tested Foreign Matter
-----------------	-----------------------	--------------------------------	--------------------------------------	------------------------------

Analyte	LOD	LOQ	Result	Result
	%	%	%	mg/g
CBC	0.0095	0.0284	<LOQ	<LOQ
CBCA	0.0181	0.0543	ND	ND
CBCV	0.0060	0.0180	ND	ND
CBD	0.0081	0.0242	99.5700	995.700
CBDA	0.0043	0.0130	ND	ND
CBDV	0.0061	0.0182	0.1933	1.933
CBDVA	0.0021	0.0063	ND	ND
CBG	0.0057	0.0172	ND	ND
CBGA	0.0049	0.0147	ND	ND
CBL	0.0112	0.0335	ND	ND
CBLA	0.0124	0.0371	ND	ND
CBN	0.0056	0.0169	ND	ND
CBNA	0.0060	0.0181	ND	ND
Δ8-THC	0.0104	0.0312	ND	ND
Δ9-THC	0.0076	0.0227	ND	ND
THCA	0.0084	0.0251	ND	ND
THCV	0.0069	0.0206	ND	ND
THCVA	0.0062	0.0186	ND	ND
Total THC			ND	ND
Total CBD			99.5700	995.7000
Total			99.7633	997.633

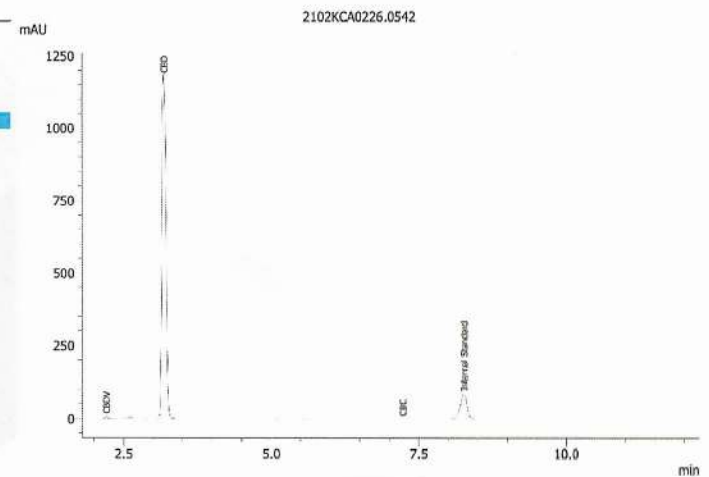

Total THC = THCA * 0.877 + Δ9-THC
Total CBD = CBDA * 0.877 + CBD
LOD = Limit of Detection
LOQ = Limit of Quantitation
ND = None Detected

For plant material, the reported result is based on a sample weight with the applicable moisture content for that sample.



Wes Rogers

Wes Rogers
Principal Scientist
02/19/2021



ISO/IEC 17025:2017 Accredited
Accreditation #108661

This product or substance has been tested by KCA Laboratories using validated testing methodologies and a quality system. Values reported relate only to the product or substance tested. KCA Laboratories makes no claims as to the efficacy, safety or other risks associated with any detected or non-detected amounts of any substances reported herein. This Certificate of Analysis shall not be reproduced except in full, without the written approval of KCA Laboratories.